



# Setting up the AKO LDAP Connector

Presented by Michael J. Danberry

These instructions will allow you to use the AKO White pages while in Outlook.

Since the settings use your AKO account, it should still work once your AKO email is being forwarded to your mail.mil account.

LDAP=Lightweight Directory Access Protocol

Last update / review: 7 December 2013

# Where to start the LDAP setup

---

- Outlook 2010/2013: Click File, Info, Account Settings, Account Settings..., Address Books (tab), New..., <Go to next slide>
- Outlook 2007: Click File, Data File Management, Address Books (tab), New..., <Go to next slide>
- Outlook 2003: Click Tools, E-mail Accounts, Add a new directory or address book, Next, <Go to next slide>

# Select Internet Directory Service (LDAP)

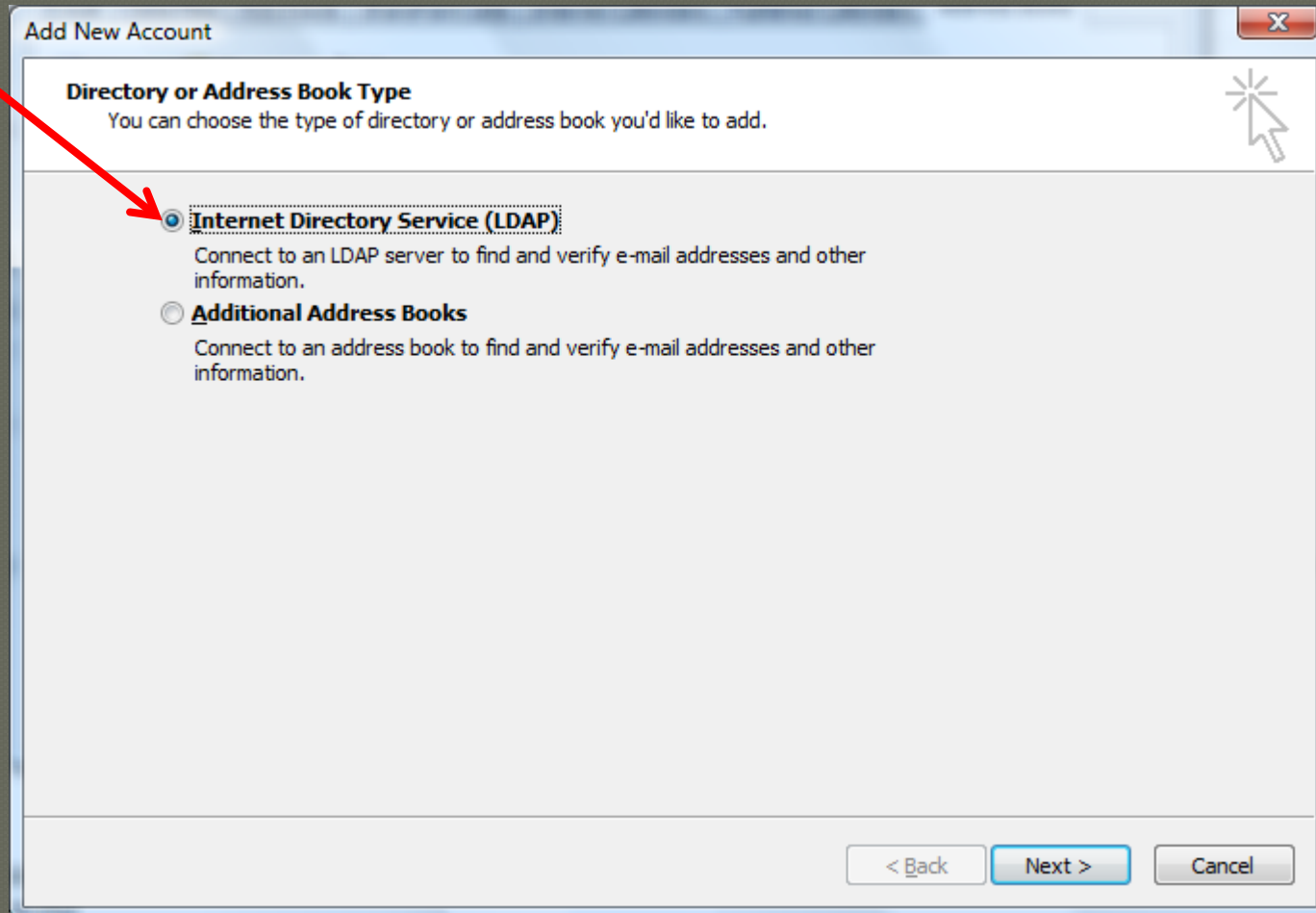

The screenshot shows a Windows-style dialog box titled "Add New Account" with a close button (X) in the top right corner. The main content area is titled "Directory or Address Book Type" and contains the instruction "You can choose the type of directory or address book you'd like to add." There are two radio button options: "Internet Directory Service (LDAP)" which is selected and highlighted with a red arrow, and "Additional Address Books". Below each option is a brief description of what it does. At the bottom of the dialog, there are three buttons: "< Back", "Next >", and "Cancel".

**Add New Account**

**Directory or Address Book Type**  
You can choose the type of directory or address book you'd like to add.

**Internet Directory Service (LDAP)**  
Connect to an LDAP server to find and verify e-mail addresses and other information.

**Additional Address Books**  
Connect to an address book to find and verify e-mail addresses and other information.

< Back   Next >   Cancel

Type: *directory.us.army.mil* in Server Name: (AND what you see below)

**Change Account** X

**Directory Service (LDAP) Settings**  
You can enter the required settings to access information in a directory service.

**Server Information**  
Type the name of the directory server your Internet service provider or system administrator has given you.

Server Name:  Type (or copy) this in User Name:

**Logon Information**  
 This server requires me to log on "cn=ako.username,ou=people,ou=army,ou=dod,o=U.S. Government,c=US"  
User Name:   
Password:  Your AKO password  
 Require Secure Password Authentication (SPA)

Then Click Here

< Back    Next >    Cancel

NOTE: ako.username = your AKO user ID

# Type “AKO White Pages” in Display name box

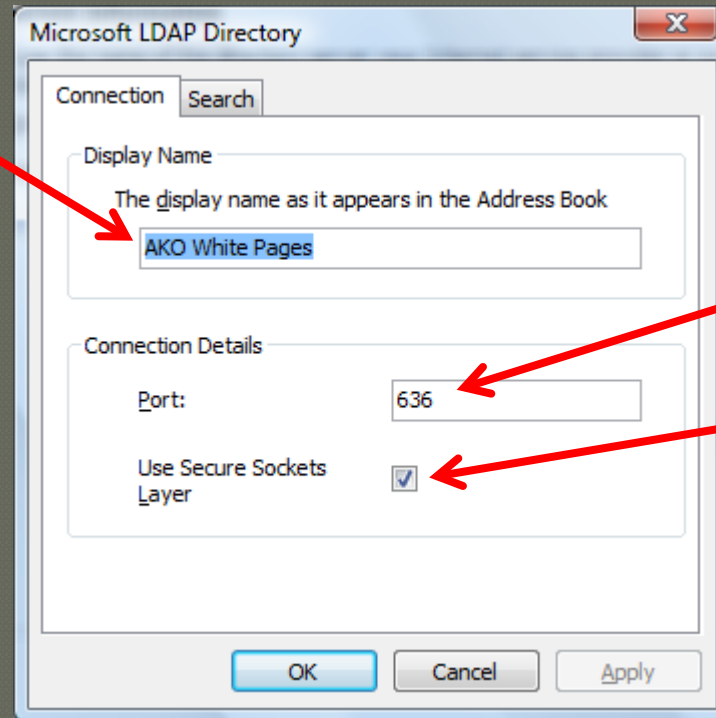

The screenshot shows the 'Microsoft LDAP Directory' dialog box with two tabs: 'Connection' and 'Search'. The 'Connection' tab is active. It contains a 'Display Name' section with a text box containing 'AKO White Pages'. Below this is a 'Connection Details' section with a 'Port' field containing '636' and a 'Use Secure Sockets Layer' checkbox that is checked. At the bottom are 'OK', 'Cancel', and 'Apply' buttons. Three red arrows point from external text to the 'AKO White Pages' text box, the '636' in the 'Port' field, and the checked 'Use Secure Sockets Layer' checkbox.

Type 636 in Port

Check Use Secure Sockets Layer

# Change top box to “600” and bottom box to “999”

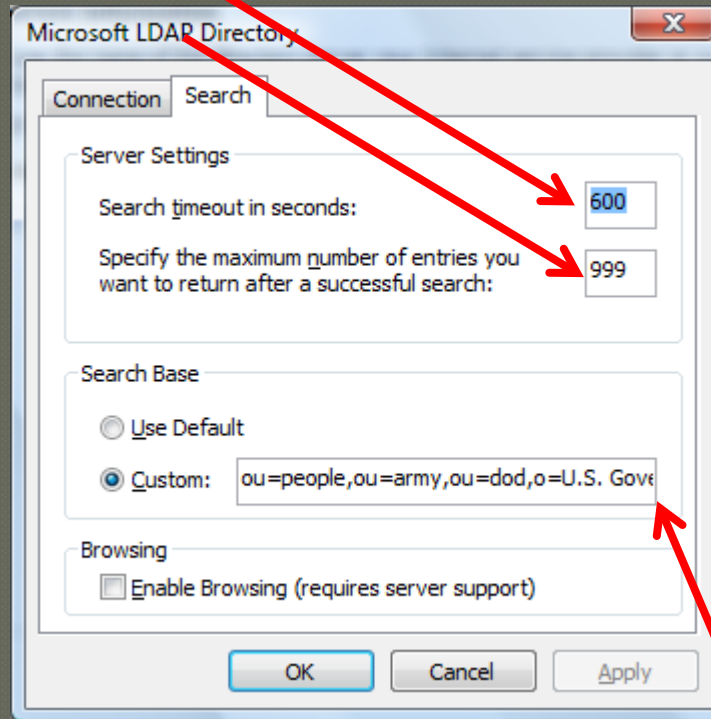

Type (or copy) this in Custom:

*“ou=people,ou=army,ou=dod,o=U.S. Government,c=US”*

# Try it now

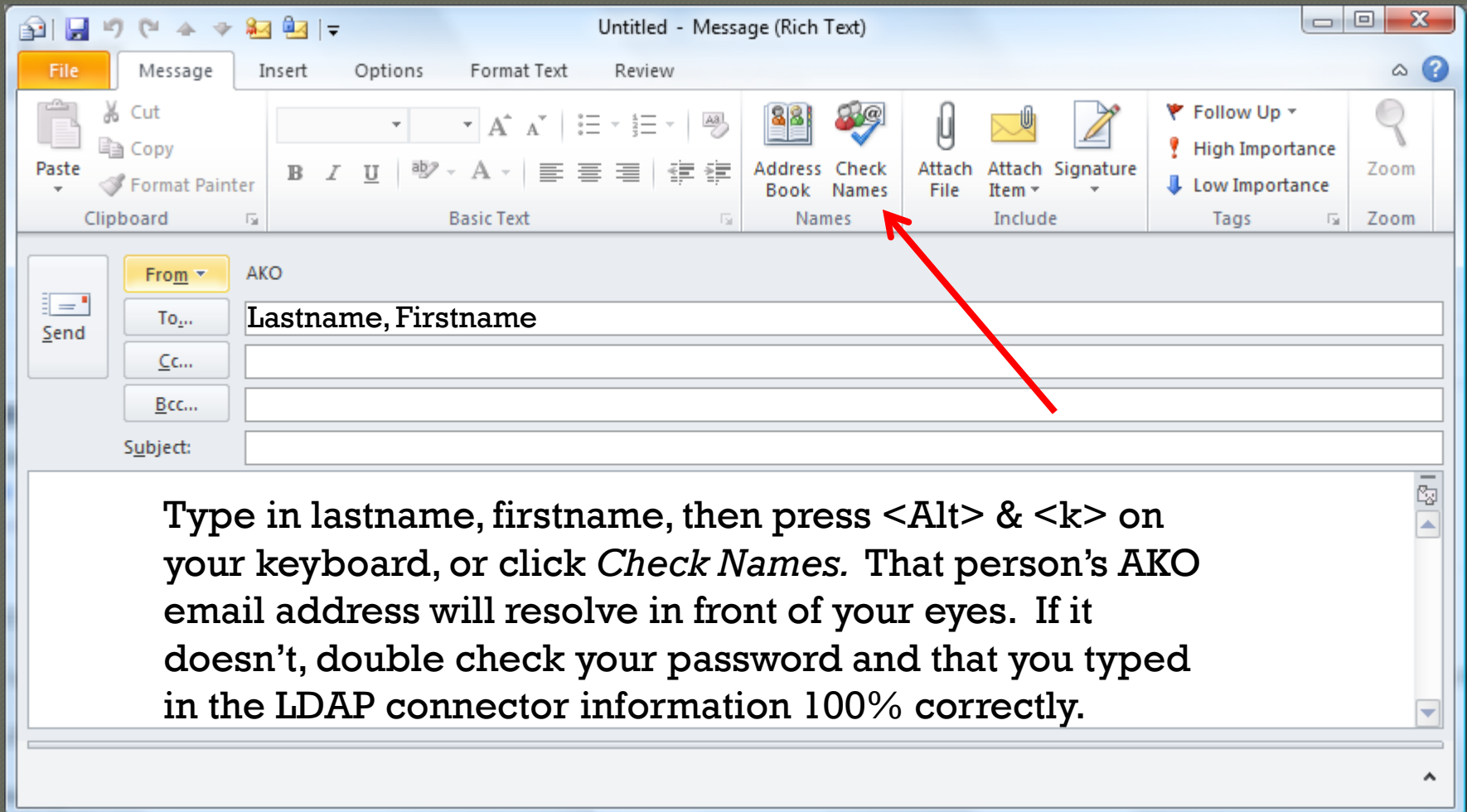

Untitled - Message (Rich Text)

File Message Insert Options Format Text Review

Clipboard Basic Text Names Attach File Attach Item Include Tags Zoom

From AKO

To... Lastname, Firstname

Cc...

Bcc...

Subject:

Type in lastname, firstname, then press <Alt> & <k> on your keyboard, or click *Check Names*. That person's AKO email address will resolve in front of your eyes. If it doesn't, double check your password and that you typed in the LDAP connector information 100% correctly.

You now have a powerful address book at  
your fingertips

---

Presentation by:

Michael J. Danberry

<https://MilitaryCAC.com>

Further questions:

<https://militarycac.com/questions.htm>